FEATURE INDEX—HOT ROD MAGAZINE—1951

CARTOONS—*Tom Medley*	ISSUE	PAGE
STROKER McGURK—"Surprise"	January	30
STROKER McGURK—"Take Cover!"	February	30
STROKER McGURK—"Trouble Shooter"	March	30
STROKER McGURK—"Secret Formula"	April	42
STROKER McGURK—"Hot Laps"	May	40
STROKER McGURK—"Short Course"	June	40
STROKER McGURK—"No Doubt About It"	July	40
STROKER McGURK—"Mower Horsepower"	August	40
STROKER McGURK—"Shakedown"	September	40
STROKER McGURK—"Cutting Down the Overhead"	October	40
STROKER McGURK—"Injun Trouble"	November	50
DRAG MEETS		
ACTION AT CADDO MILLS—*George Weatherly*	December	31
CLUTCH ARTISTS AND THEIR MOBILE MISSILES	April	17
DENVER DRAGS—*Jim McKindley*	November	26
DRAG RACERS' PARADISE	August	8
DRAG STRIP FOR YOUR TOWN—*Bob Pendergast*	July	24
NORTHERN CALIFORNIA SPEED SPRINTS	September	16
SALINAS DRAG RACES—*Grif Borgeson*	February	12
TRACY THROTTLE MASHERS—*Manny Clinnick*	May	9
ENGINE CONVERSIONS		
BOOSTING COMPRESSION RATIO—*Don Francisco*	June	12
CHRYSLER—*Don Francisco*	August	24
CRANKSHAFT STROKING—*Don Francisco*	September	20
CROSLEY—*Don Francisco*	November	28
DESOTO—*Don Francisco*	August	24
DODGE—*Don Francisco*	August	24
FORD 6—*Don Francisco*	February	16
FORD V8-60—*Don Francisco*	October	20
4-BARREL SPEED SECRETS—*Don Francisco*	January	14
GMC-CHEVY—*Don Francisco*	June	20
HORNING GMC—*Don Francisco*	April-May	20
PLYMOUTH—*Don Francisco*	August	24
V8s—FROM FORD TO FIREPOWER—*Don Francisco*	July	14
FEATURE ARTICLES		
BUILDING A MODIFIED STOCK—*Letner-Ouse*	June	30
CAL-NEVA ROAD RUN—*Ken Fuhrman*	December	36
CODE FOR CLASSIFICATION—*Bob Pendergast*	July	16
DETROIT LOOKS AT THE HOT RODS—*Harry Cushing*	December	30
DIGGIN' FOR GO!	October	14
FUEL INJECTION FACTS—*Stuart Hilborn*	October	10
GET READY FOR BONNEVILLE!	August	11
HIGH SCHOOL HOT ROD CLUBS, BIG SUCCESS	May	28
HOT ROD ATTENDS NATIONAL SAE MEETING AT TULSA—*Wally Parks*	January	12
HOT ROD CLUB FOR GIRLS—*Royce Wimer*	June	18
HOT ROD CULTURE—*Gene Balsley*	July	8
HOT RODDERS AND THE DEFENSE PROGRAM	April	34
HOT ROD—INDIANAPOLIS STYLE	May	18
HOT RODS IN HOOSIERLAND—*Sharon Posey*	January	16
HOT RODS—I LOVE 'EM!—*Akton Miller*	March	10
HOT RODS IN THE SKY—*Bill Sweet*	June	14
HOW TO CHOP YOUR TOP—*Bob Pendergast*	October	16
INVITATION TO BONNEVILLE	September	12
MEET THE CHAPPARRALS OF DALLAS, TEXAS	August	17
NHRA BOOMS AHEAD!	August	10
NHRA FORMED	May	24
NHRA SPURS POLICE COOPERATION	November	32
NHRA PROGRESS REPORT	June	9
NHRA SEEKS INSURANCE PLAN FOR MEMBERS	October	41
OLD ENGINES NEVER DIE—*T. A. Jones, Jr.*	November	36
PROVE IT ON THE DYNO!	May	30
PROVE IT ON THE DYNO!	June	32

(Continued on next page)

Northrop Students
BUILD MINIATURE PULSE JETS

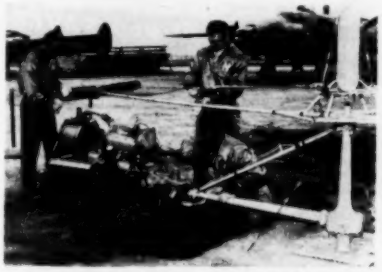

Train Now at NORTHROP
For an Exciting
AVIATION CAREER

Turn your natural interest in mechanics into a *satisfying, permanent career* in Aviation! Men training *today* at Northrop Aeronautical Institute as Aeronautical Engineers or Aircraft & Engine Mechanics, will design, build, and maintain the jet and rocket aircraft of tomorrow! Begin *YOUR* Northrop training *NOW* and prepare yourself for an *exciting, profitable future!*

★Train at NORTHROP!

Northrop Aeronautical Institute is a division of Northrop Aircraft Inc., a company famed for its development of advance design aircraft. At NAI, you study in an atmosphere of real aeronautical achievement. As part of your course, you help design, layout, draw, mock-up, fabricate, test and assemble experimental aircraft! You have a chance to put your creative and mechanical skills to work!

★Extra Advantages for You!

In civilian *or* military life, training counts. For example, Northrop Engineering graduates are educationally qualified for Naval Aviation Cadet, Air Force Cadet, or Officer Candidate training. And, it's the trained man who gets the best jobs—advances fastest in important work.

★FREE Northrop Catalog

Send today for the big 34-page Northrop catalog that describes the career opportunities in aviation, outlines the courses offered, and shows pictures of the training facilities you will use.

APPROVED FOR VETERANS' TRAINING

Northrop
Aeronautical Institute
1513 E. Broadway, Hawthorne
Los Angeles County, Calif.

SEND FOR COMPLETE INFORMATION TODAY

NORTHROP AERONAUTICAL INSTITUTE
1513 E. Broadway, Hawthorne, Los Angeles County, Cal.
Please send me immediately the Northrop catalog, special military information and employment data, and schedule of starting dates of classes. I am interested in:
☐ Aeronautical Engineering
☐ Aircraft & Engine Mechanics

Name _____ Age ____
Address _____
City _____ Zone ____ State _____
5N7 Check one: ☐ Veteran ☐ Non-Veteran

BUY RIGHT-
BUY JET

order by mail and SAVE!

"ROEMER"
DUAL POINT DISTRIBUTOR
CONVERSION KIT
FOR FORDS & MERCS 1949 TO 1951

Stops skipping and missing — gives quickest acceleration response — easy to install. Comes complete, postage paid $6.95

AVAILABLE FOR CHEVROLET 1937 to 1951 Complete - $4.49

Spark Plug
CABLE SETS
SNAPPY BRIGHT RED WIRE!

Six's $1.98
Eights 2.75
Chevy '29 - '51 1.39
V8's '32 - '51 1.98

Give make, year and number of cylinders when ordering.

NEW! FULL-COVERING
WHEEL DISCS

COMPLETE WHEEL BEAUTY!
Brilliant finish and positive attaching plus coverage from rim to rim make these Hub Caps the demand item they are! Take advantage of the fine low price — get your set now!

(set of four) $18.95

A PERFECT DOLL-UP ACCESSORY!

Complete
EXHAUST SYSTEM
With THRU-FLOW DEEP TONE

10% more horsepower by dynamometer tests. Speed, power, economy! Jet THRU-FLOW system comes with 2 deep tone mufflers, left tailpipe and clamps. For Mercs. & V8's, '35 to '51.

$52.50

LOWERING BLOCK KITS

For most cars. Lowers rear end to level of front. Increases appearance and stability. Complete with U-bolts and blocks. State make and year of car.

$3.45

Send 25% deposit with order. Add 3% tax in Calif.

Send check, cash or M.O. — NO C.O.D.'s!

JET AUTO SUPPLY
18435 SHERMAN WAY
RESEDA, CALIF.

FEATURE INDEX—HOT ROD MAGAZINE—1951

FEATURE ARTICLES	ISSUE	PAGE
PROVE IT ON THE DYNO!	November	52
ROAD TESTING A HOT ROD—*Wally Parks*	June	10
SMALL FRY HOT RODDERS—*Jim McKindley*	December	20
SPEED ISN'T EVERYTHING—*Dick Blakemore*	February	7
SPEEDY JEEPSTER—*Mary S. Griswold*	February	10
STROKER'S XMAS LIST—*Stroker McGurk*	December	38
TEAMWORK AT WORK—*Glenn L. Black*	December	17
TEST YOUR DRIVING SKILL	September	24
TIPS ON TIMING—*Ernie Reshovsky*	December	22
TOURING THE HOT ROD SHOPS—Bell Auto Parts	April	32
TOURING THE HOT ROD SHOPS—Eddie Meyer	June	28
TOURING THE HOT ROD SHOPS—Edelbrock	October	28
TOURING THE HOT ROD SHOPS—Denver, Colorado	September	28
TOURING THE HOT ROD SHOPS—Detroit, Michigan	August	28
TOURING THE HOT ROD SHOPS—Douglass Muffler	July	28
TOURING THE HOT ROD SHOPS—So. Calif. Muffler	May	32
WANT A HYDRAMATIC CADILLAC IN YOUR FORD?	March	22
WHY NOT A NATIONAL ASSOCIATION?—*Bob Cameron, Jr.*	March	20
YOUR PROBLEMS ARE NHRA'S PROBLEMS	September	18
HOT ROD OF THE MONTH—*With Cutaway Drawings Listed with Owner's Name*		
MICHIANA HOT ROD (Sippel-Klinker)	January	17
CANADIAN HOT ROD (Jack Smith)	February	18
STREET ROADSTER (Marvin Joslen)	March	18
CHANNELED FORD '34 (Jack Morgan)	April	24
RAJO 4-BANGER (Art Gerrick)	May	25
INDIANAPOLIS GMC (Koehnle-Horning)	June	26
WASHINGTON WHIRLWIND (Bob Dunker)	July	26
CAVALIER COUPE (Monte Trone)	August	26
TWIN-ENGINE STREAMLINER (Bill Kenz)	September	26
CHOPPED, CHANNELED, COMPETITION COUPE (Bob Rounthwaite)	October	25
MILLER'S MISSILE (Akton Miller)	November	33
FOR TOWN AND TRAPS (Stan Hartle)	December	34
HOW TO DO IT		
DUAL EXHAUST SYSTEMS—*Don Francisco*	July	20
INSTALLING ZEPHYR GEARS—*Don Francisco*	November	22
LOWERING YOUR CAR—*Don Francisco*	April	36
NITRO—THE POOR MAN'S SUPERCHARGER—*Don Francisco*	September	9
SHOCK ABSORBERS ARE VITAL!—*Don Francisco*	August	18
VALVE TIMING IS IMPORTANT (Part 1)—*Don Francisco*	March	12
VALVE TIMING IS IMPORTANT (Part 2)—*Don Francisco*	April	40
V8 IN YOUR MODEL A—*Don Francisco*	December	10
WIRING—THE RIGHT WAY—*Don Francisco*	May	16
PARTS WITH APPEAL		
CHROME FUEL PUMP—*Wendy Waldron*	April	35
STEERING ARM—*June Burroughs*	May	34
CHROME-PLATED WATER TUBE—*Shirlee Tegge*	June	34
FUEL VALVE—*Jackie Kenley*	July	34
DIFFERENTIAL GEARS—*Mary Lou O'Conner*	August	34
AUBURN PRESSURE PLATE—*Linda Petersen*	September	34
STEWART-WARNER ELECTRIC TACHOMETER—*Marilyn Perry*	October	34
AIR CLEANER—*Rosemarie Bowe*	November	44
OIL-FILLED IGNITION COIL—*Joanne Gilbert*	December	44
PICTORIAL CAR FEATURES *(by issues in which they appeared) Owner's Name Listed*		
BUCKEYE-BUILT '32 (Ralph Neal)	February	11
CALIFORNIA CUTDOWN PICKUP (Jay Everett)	February	14

FEATURE INDEX—1951—Continued

	ISSUE	PAGE
VALIANT VICTORIA (Frank Marsh, Jr.)	March	9
SOLID SEDAN—CUSTOMIZED '36 FORD (Art Chrisman)	March	13
BANTAM V8 STREAMLINER	April	15
RHODE ISLAND ROADSTER (Albert Charbonneau)	May	10
SHIFTLESS '32 (Bob Perry)	May	19
BABY FLAT-TOP (Gene "Windy" Winfield)	May	37
TRUCKER'S T-V8 (Johnny Cunningham)	June	16
OREGON ORIGINAL—'35 FORD-CAD PHAETON (Wayne Mahaffey)	July	19
ILLINOIS INGENUITY—'30-A MERC (Bill & Jim Etes)	August	12
TORRID TUDOR (Bob & Jerry Pederson)	August	13
THE HOT HENRY-J (Bill Vogt)	August	16
LONG, LOW LOOK (Bill Albott)	September	12
AMERICA'S MOST BEAUTIFUL ROADSTER (Rico Squaglia)	September	17
MODEL HOT RODS (Al Jimenez)	September	19
FOR STREET & STRIP (Vaughn Vance)	October	18
HAWAII PICKUP (Bill Klieman)	October	19
COLLEGIATE COUPE (Don Williams)	November	20
PORTLAND PACEMAKER (Larry Eave)	November	24
FULL-FENDERED AND FANCY (Ken Nelson)	December	16
SMOOTH, SMART AND SPEEDY (Fred Zaft)	December	26

"SHOP TALK"—*Don Francisco*

OPERATION ECONOMY—Part V	January	27
USE OF SUPER FUELS	February	21
QUESTIONS AND ANSWERS	March	21
QUESTIONS AND ANSWERS	April	31
QUESTIONS AND ANSWERS	May	35
QUESTIONS AND ANSWERS	June	35
QUESTIONS AND ANSWERS	July	35
QUESTIONS AND ANSWERS	August	43
QUESTIONS AND ANSWERS	September	46
QUESTIONS AND ANSWERS	October	36
QUESTIONS AND ANSWERS	November	64
QUESTIONS AND ANSWERS	December	64

SHOW REVIEWS

MOTORING MAGIC ON DISPLAY	January	8
NATIONAL ROADSTER SHOW	January	7
NORTHERN CAL HOT RODS ON DISPLAY—*Al O'Donnell*	February	20
RODDERS' ROUNDUP	May	12
THUNDERBOLTS' AUTO SHOW—*Dick Fulgham*	January	13

SPEED TRIALS EVENTS

ALL-TIME HIGH SPEEDS SET AT SCTA JULY MEET	September	14
BONNEVILLE CHAMPIONSHIP TRIALS	November	10
CRAFTSMANSHIP, COUPES HI-LITE SCTA OPENER	July	10
DAYTONA BEACH TRIALS—*Jack Cansler*	April	18
DISTANCE MEANS NOTHING TO THESE BOYS!—*Ed Simpson*	April	38
LADY OF THE LAKES—*Mel Lewis*	December	28
ON YOUR HEAD AT 200 MPH!—*C. L. "Puffy" Puffer*	March	14
RODS RAMBLE AT RUSSETTA—*W. G. "Racer" Brown*	September	10
RUNNING WITH RUSSETTA	July	9
SCTA AT EL MIRAGE	December	32

TRACK RACES

CHEESECAKE DERBY—*Rusty O'Dale*	June	24
HOT ROD AT INDIANAPOLIS?	April	14
HOT RODDERS AT INDIANAPOLIS—*Wally Parks*	August	14
RACING IS RUGGED IN TEXAS—*Bruce Simmons*	January	20
RETURN OF THE TRACK ROADSTERS	April	11
ROADSTERS IN THE BIG TIME (Part 1)—*E. A. "Roscoe" Turner*	March	6
ROADSTERS IN THE BIG TIME (Part 2)—*E. A. "Roscoe" Turner*	April	28

Floyd Clymer's POPULAR MOTOR BOOKS

New Books on Speed Tuning

HOW TO HOP UP FORD & MERCURY V8 ENGINES

An outstanding handbook dealing specifically with the "souping" or speed tuning of any and all Ford and Mercury V8 engines. Over 120 authentic graphs, charts, photos, as well as a complete history of Ford engines are included. Tells how to get the most for your money, discusses short cuts in increasing power output. 160 pages. Postpaid $2.00 ☐

HOW TO HOP UP Chevrolet & G.M.C. Engines

Another complete manual on "souping" or speed tuning Chevrolet and G.M.C. 6 cylinder engines for high performance. 160 pages, over 120 sharp illustrations. Author Roger Huntington treats all phases, including block, conrods, pistons, fuel, carburetion, ignition, supercharging, and others, with special emphasis on the economical ways of following the PATHS TO POWER. All latest speed equipment discussed, including Wayne & Nicson. Truly the best information obtainable on the subject. Postpaid ..... $2.00 ☐

SOUPING THE STOCK ENGINE

Explains fully the 5 PATHS TO POWER. Covers everything from road to track engines . . . effective theories on speed tuning . . . tells you HOW and WHY . . . how to get the most from your "souping" dollar. Complete data on speed tuning ALL MAKES of STOCK ENGINES. Best book on speed ever written! 150 photos, charts, drawings. Every speed enthusiast will want this ALL-NEW, complete manual of speed by Roger Huntington. 192 pages. Postpaid ..... $2.00 ☐

A.A.A. OFFICIAL RECORD BOOK INCLUDING ALL A.A.A. RULES OF RACING

At last you racing enthusiasts can avail yourselves of the OFFICIAL, unabridged speed records and Championship standings as listed by the American Automobile Association. This book, originally offered only to registered A.A.A. personnel, contains all records and results of big car, midgets, stock car racing, the World Land Speed Records and every other important racing event sanctioned by A.A.A. Included are the complete rules and speed formulas of A.A.A. Championship competition. A truly valuable reference book, the "last word" in statistics, which no racing fan will want to be without. 144 pages. Postpaid $2.00 ☐

1951 INDIANAPOLIS RACE OFFICIAL YEARBOOK

. . . 112 pages filled with interesting and informative text, over 300 photos—of drivers, their cars, important personalities . . . special new section devoted exclusively to technical aspects of the race ..... Postpaid $1.50 ☐
DeLuxe Edition Fabrikoid bound, Gold Leaf Lettering ..... $3.00 ☐

THE MODERN CHASSIS

Here is a new, informative handbook just off the press. Has interesting, valuable data concerning all phases of chassis construction, modern practices in suspension, shock absorbers, steering, weight distribution, & allied subjects. Deals with U.S. & foreign cars. A very handy book for sport car enthusiasts, hot rod or stock car owners. 112 pages illustrated, over 160 charts, drawings, photos. Attractive 3-color cover. Postpaid. $2.00 ☐

BRITISH MOTORCYCLE ENGINES

An outstanding 64-page book containing over 65 sharp technical drawings of all outstanding motorcycle engines now produced in England, from A.J.S. to Vincent. Complete specifications & performance data included compiled by staff of "The Motor Cycle." Size 8½ x 11 inches, attractive 2-color leatherette cover. Postpaid ... $1.50 ☐

FLOYD CLYMER MOTORBOOKS
1268 S. Alvarado, L. A. 6, Calif.

ORDER BLANK
All Books Postpaid
SEND FOR FREE MOTORBOOK CATALOG
FLOYD CLYMER MOTORBOOKS
1268 S. Alvarado, HR-1, L. A. 6, Calif.
Please send books marked ☒ to:

NAME _____
ADDRESS _____
CITY & STATE _____